

Coffee County AL Non-MSA

☒ Coffee County AL Non-MSA

★ Branches2024

Tract Median Family Income as % of AMFI

Source: FFIEC CRA

Year: 2024

- Insufficient Data
- 49.99% or less
- 50.00% to 79.99%
- 80.00% to 119.99%
- 120.00% or greater

Shaded by: Census Tract, 2022

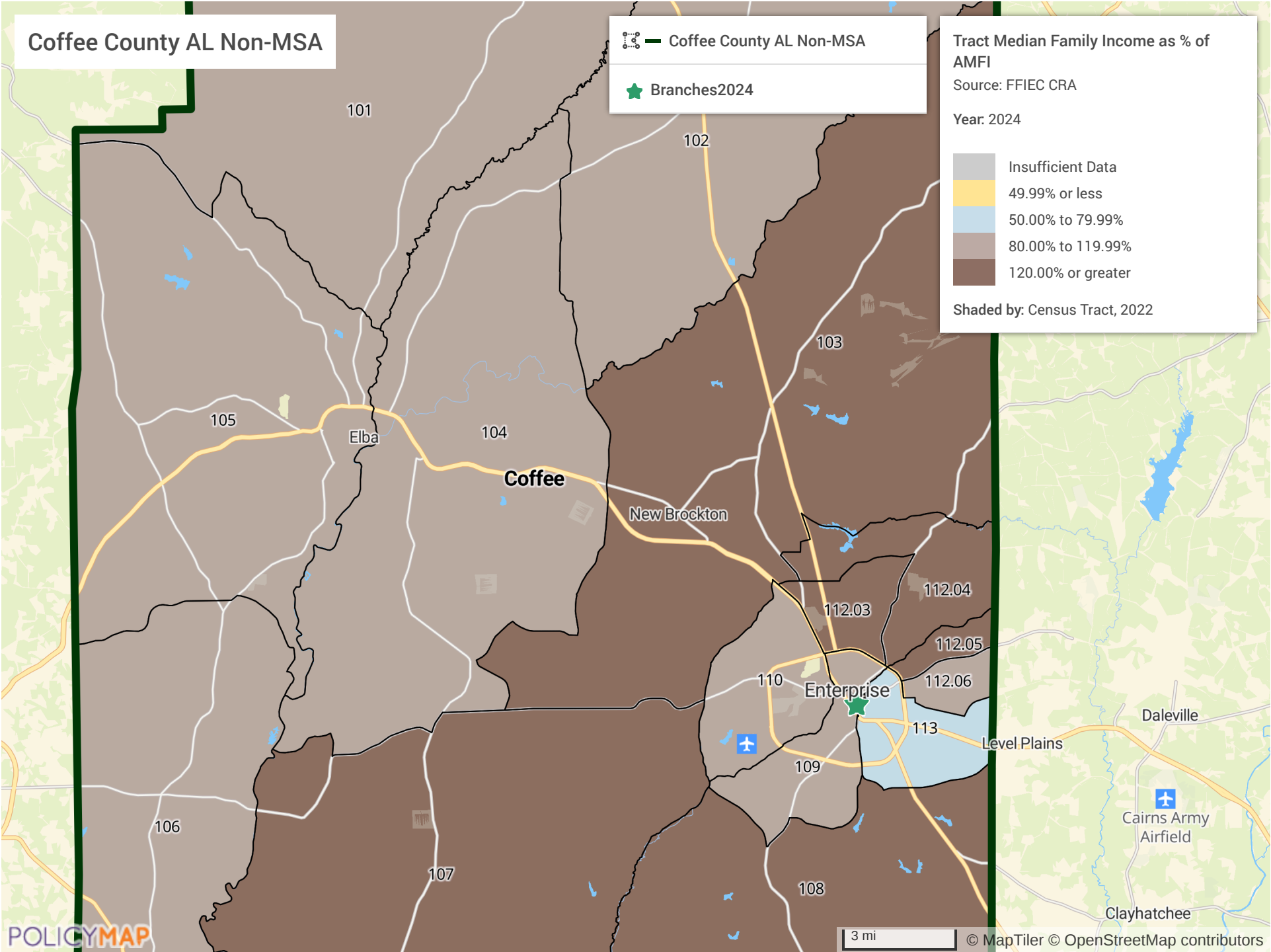

Dothan AL MSA: Geneva, Houston Counties

Dothan AL MSA

Branches2024

Tract Median Family Income as % of AMFI

Source: FFIEC CRA

Year: 2024

- Insufficient Data
- 49.99% or less
- 50.00% to 79.99%
- 80.00% to 119.99%
- 120.00% or greater

Shaded by: Census Tract, 2022

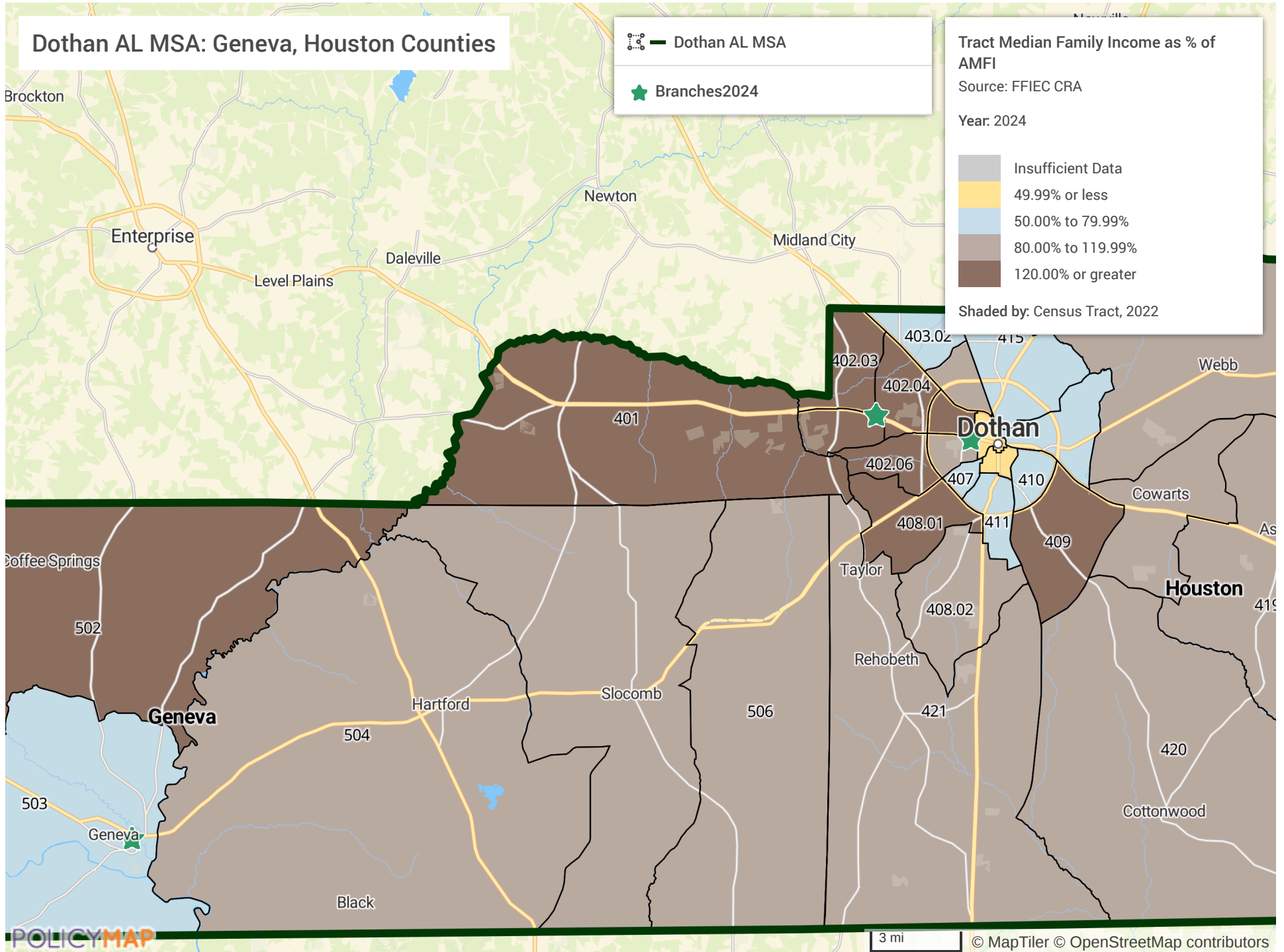

Fairhope AL MSA: Baldwin County





 Fairhope AL MSA

 Branches2024

Tract Median Family Income as % of AMFI

Source: FFIEC CRA

Year: 2024

-  Insufficient Data
-  49.99% or less
-  50.00% to 79.99%
-  80.00% to 119.99%
-  120.00% or greater

Shaded by: Census Tract, 2022

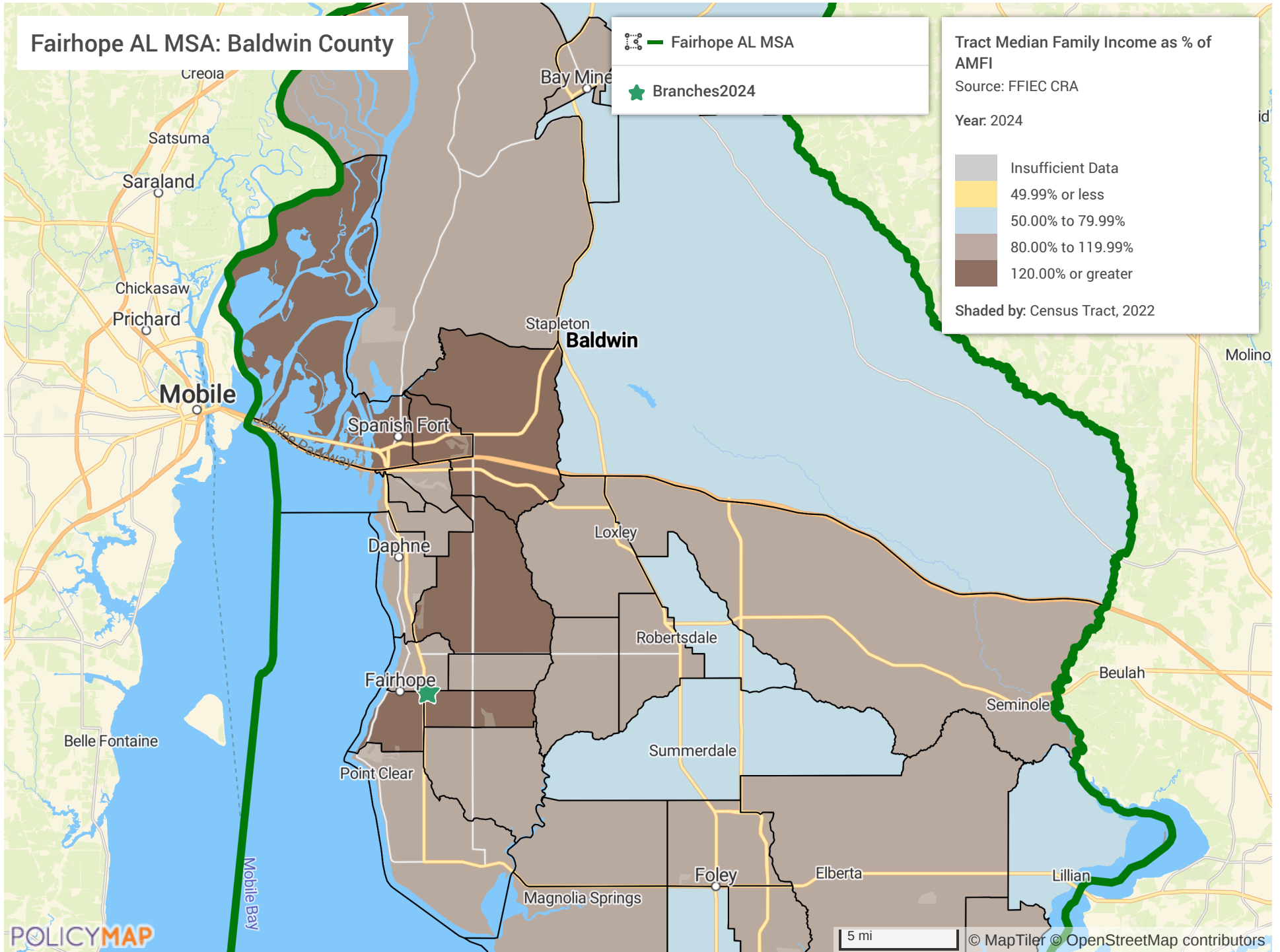

Hammond LA MSA: Tangipahoa Parish

Hammond LA MSA

Branches2024

Tract Median Family Income as % of AMFI

Source: FFIEC CRA

Year: 2024

- Insufficient Data
- 49.99% or less
- 50.00% to 79.99%
- 80.00% to 119.99%
- 120.00% or greater

Shaded by: Census Tract, 2022

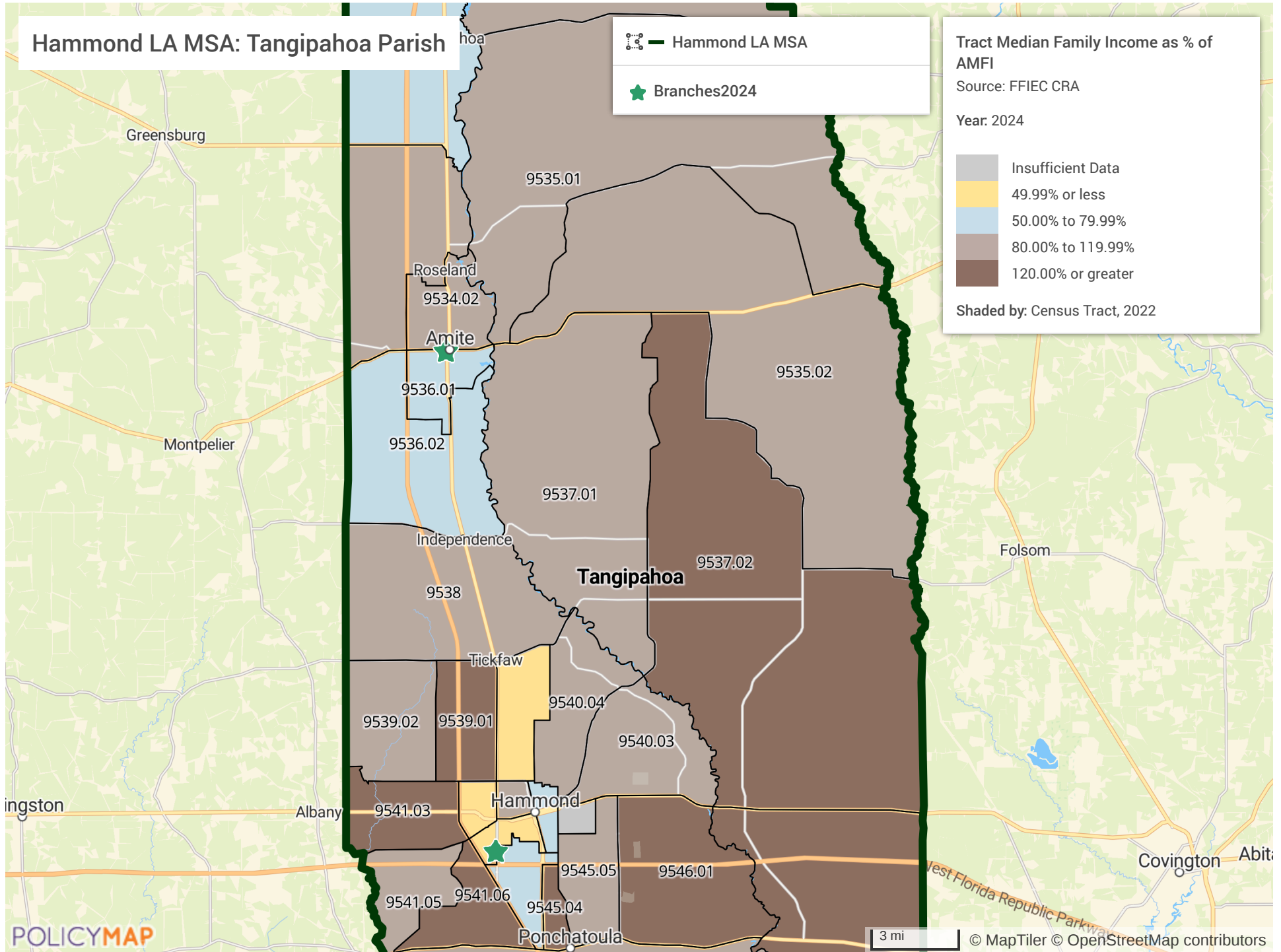

Mobile AL MSA: Mobile County

★ Branches2025

— Census Tracts 2024

▬ Counties 2024

Tract Median Family Income as % of AMFI

Source: FFIEC CRA

Year: 2024

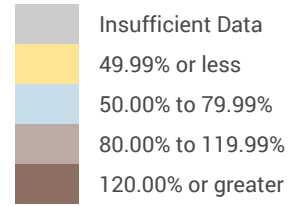

Shaded by: Census Tract, 2022

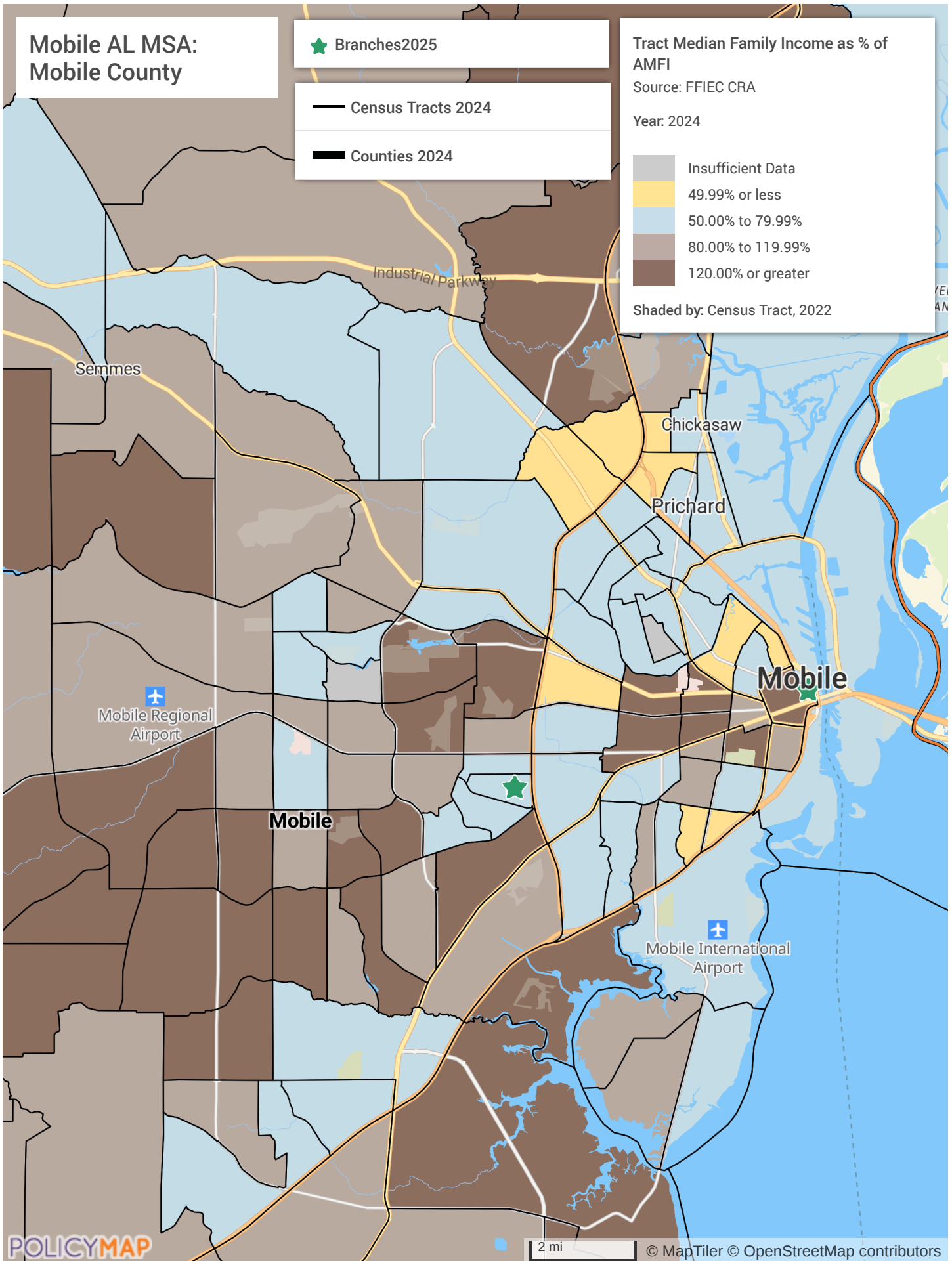

Destin FL MSA: Walton County

Destin FL MSA

Branches2024

Tract Median Family Income as % of AMFI

Source: FFIEC CRA

Year: 2024

- Insufficient Data
- 49.99% or less
- 50.00% to 79.99%
- 80.00% to 119.99%
- 120.00% or greater

Shaded by: Census Tract, 2022

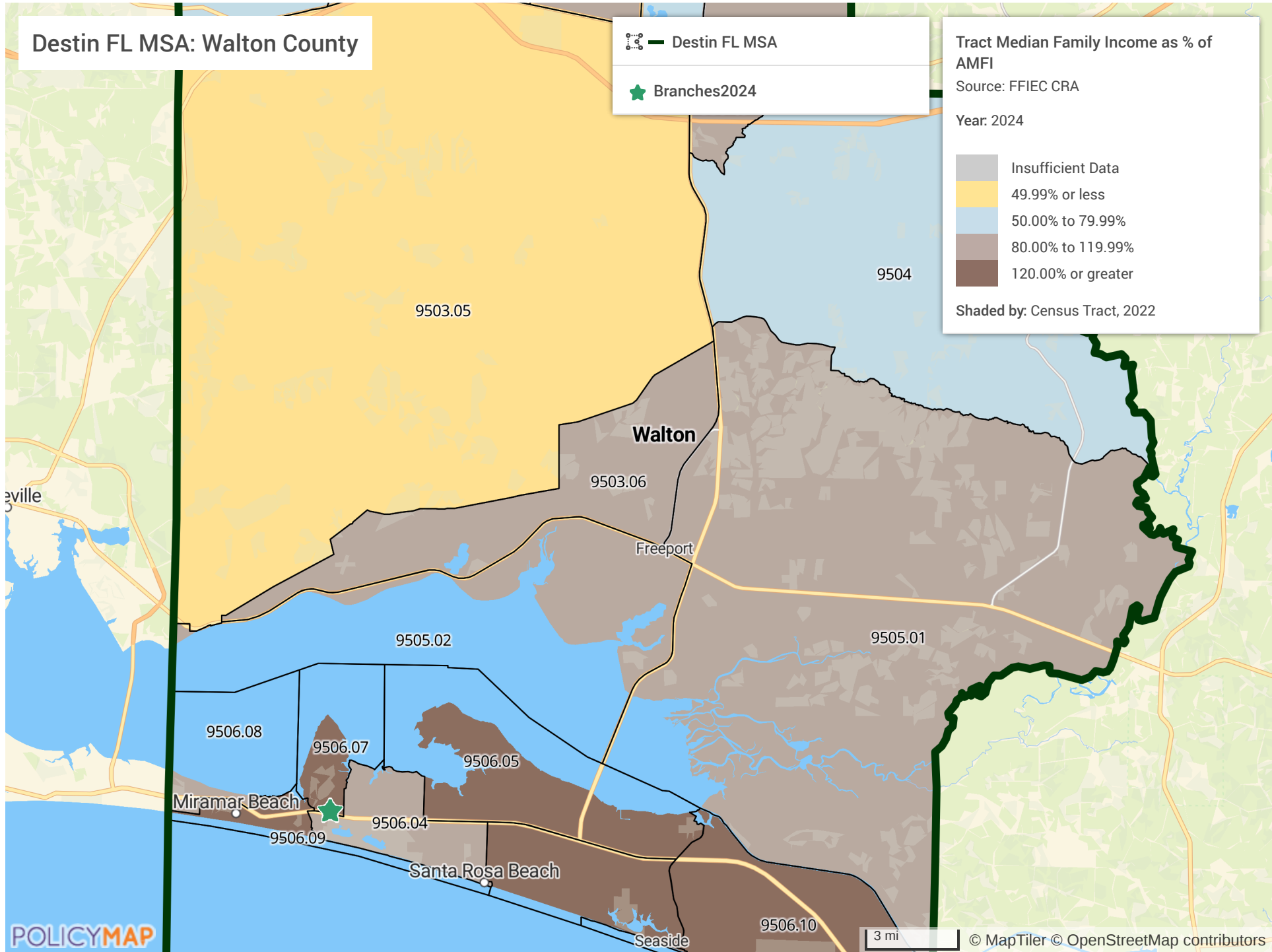

Baton Rouge LA MSA: Ascension, East Baton Rouge, Livingston, Pointe Coupee Parishes





 Baton Rouge LA MSA

 Branches2024

Tract Median Family Income as % of AMFI

Source: FFIEC CRA

Year: 2024

-  Insufficient Data
-  49.99% or less
-  50.00% to 79.99%
-  80.00% to 119.99%
-  120.00% or greater

Shaded by: Census Tract, 2022

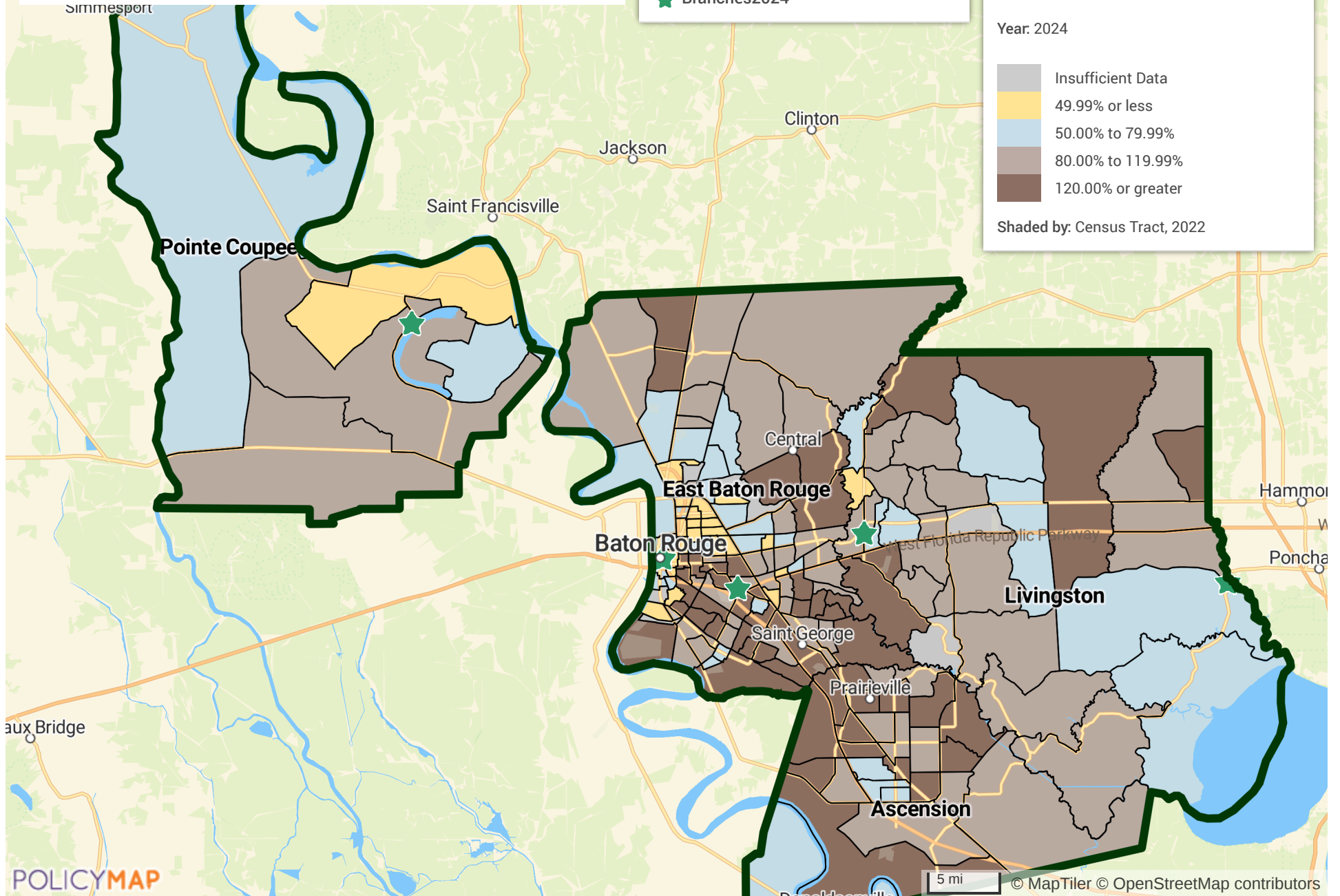

New Orleans LA MSA: Jefferson, Orleans Parishes





 New Orleans LA MSA

 Branches2024

Tract Median Family Income as % of AMFI

Source: FFIEC CRA

Year: 2024

-  Insufficient Data
-  49.99% or less
-  50.00% to 79.99%
-  80.00% to 119.99%
-  120.00% or greater

Shaded by: Census Tract, 2022

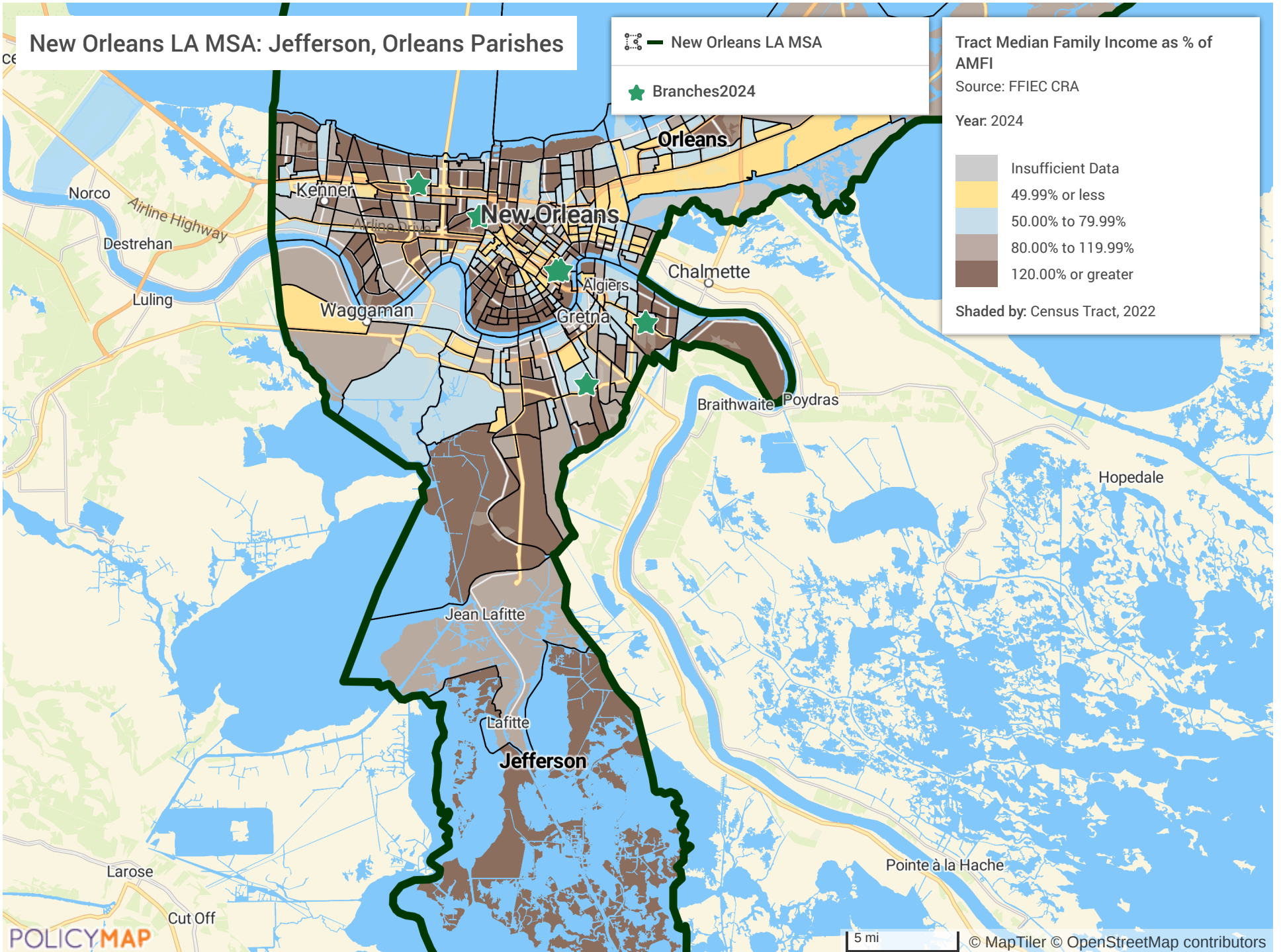

Slidell LA MSA: St. Tammany Parish

Slidell LA MSA

Branches2024

Tract Median Family Income as % of AMFI

Source: FFIEC CRA

Year: 2024

- Insufficient Data
- 49.99% or less
- 50.00% to 79.99%
- 80.00% to 119.99%
- 120.00% or greater

Shaded by: Census Tract, 2022

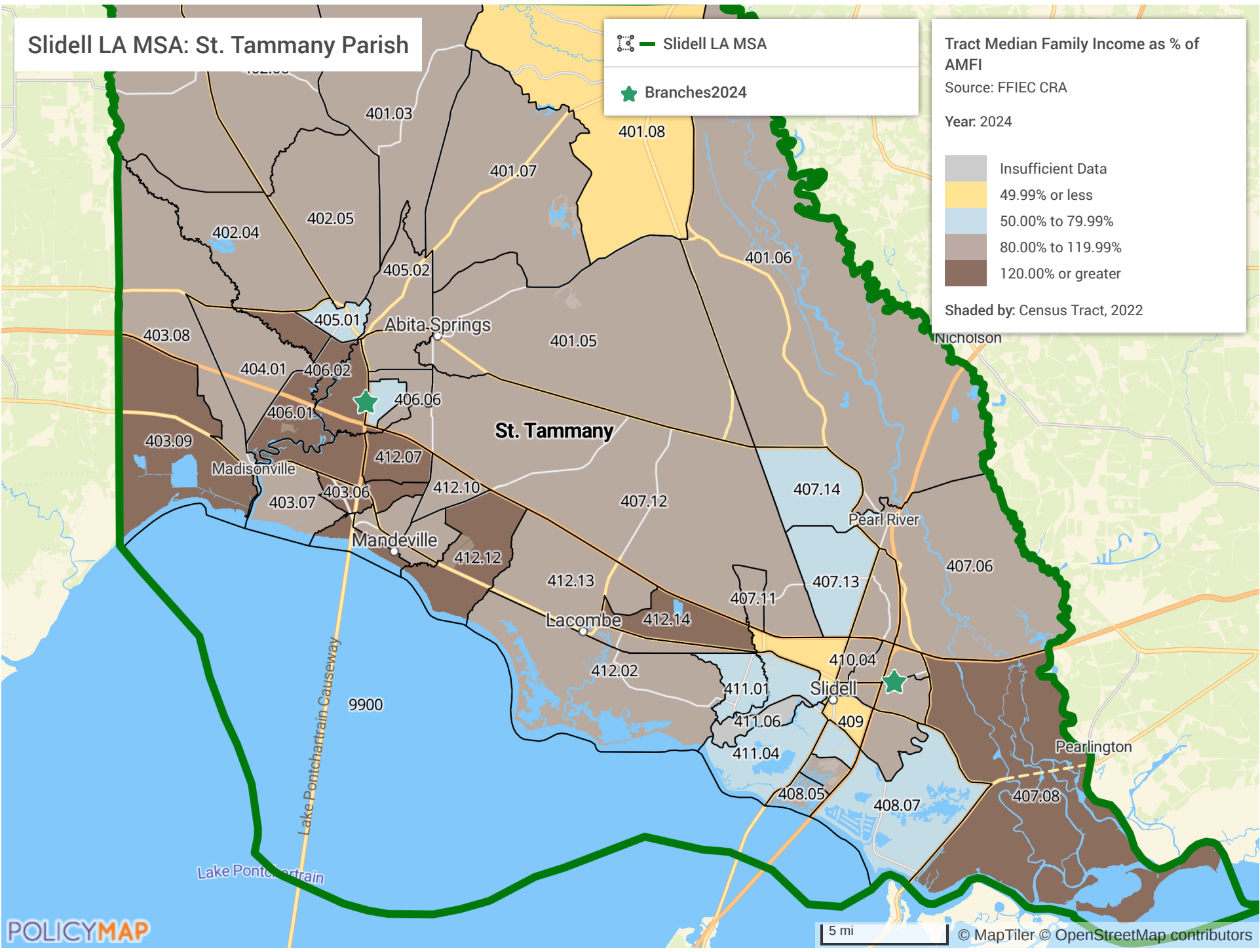

St. Landry Parish LA Non-MSA

St. Landry Parish LA Non-MSA

Branches2024

Tract Median Family Income as % of AMFI

Source: FFIEC CRA

Year: 2024

- Insufficient Data
- 49.99% or less
- 50.00% to 79.99%
- 80.00% to 119.99%
- 120.00% or greater

Shaded by: Census Tract, 2022

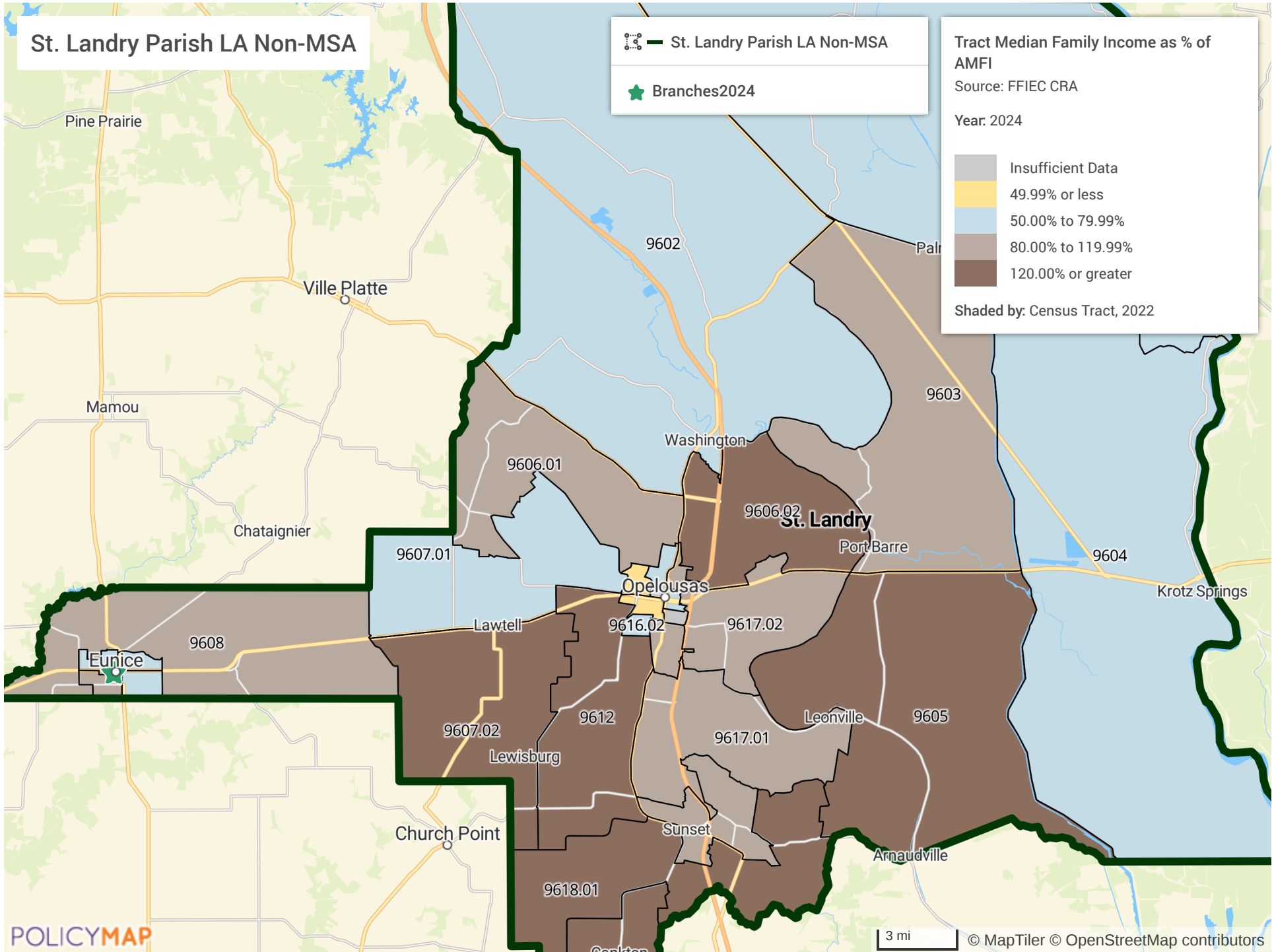

Biloxi MS MSA: Harrison County

★ Branches2025

— Biloxi MS MSA

Tract Median Family Income as % of AMFI

Source: FFIEC CRA

Year: 2024

- Insufficient Data
- 49.99% or less
- 50.00% to 79.99%
- 80.00% to 119.99%
- 120.00% or greater

Shaded by: Census Tract, 2022

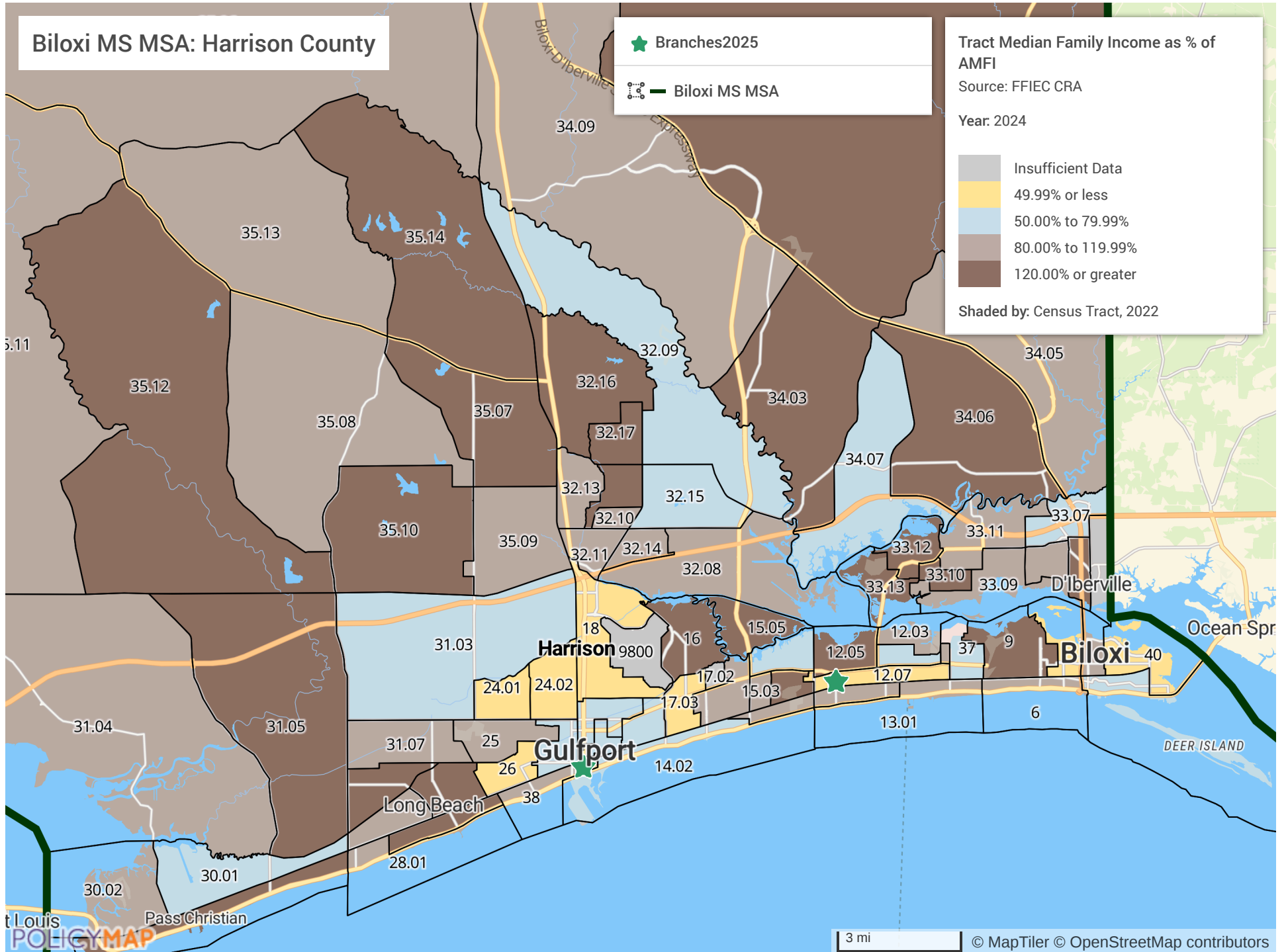

Claiborne County MS Non-MSA

★ Branches2024

— Claiborne County MS Non-MSA

Tract Median Family Income as % of AMFI

Source: FFIEC CRA

Year: 2024

- Insufficient Data
- 49.99% or less
- 50.00% to 79.99%
- 80.00% to 119.99%
- 120.00% or greater

Shaded by: Census Tract, 2022

ewellton

n

a

st Joseph

9501

Claiborne

Port Gibson

9503

East Mississippi Non-MSA: Clarke, Lauderdale, Newton, Wayne Counties

East Mississippi Non-MSA

Branches2024

Tract Median Family Income as % of AMFI

Source: FFIEC CRA

Year: 2024

- Insufficient Data
- 49.99% or less
- 50.00% to 79.99%
- 80.00% to 119.99%
- 120.00% or greater

Shaded by: Census Tract, 2022

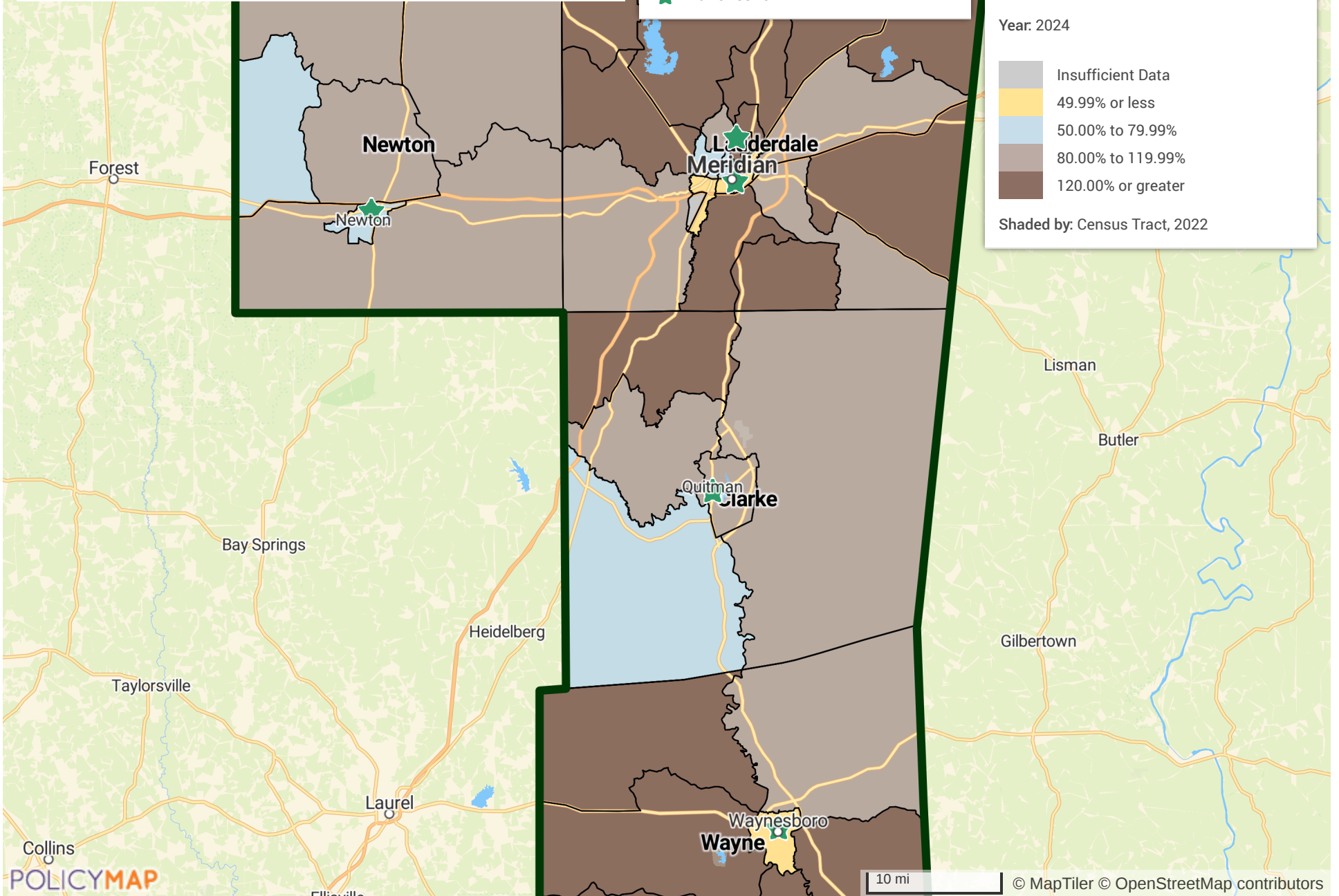

Jackson MS MSA: Copiah, Hinds, Holmes, Madison, Rankin, Yazoo Counties

— Jackson MS MSA

★ Branches2024

Tract Median Family Income as % of AMFI

Source: FFIEC CRA

Year: 2024

- Insufficient Data
- 49.99% or less
- 50.00% to 79.99%
- 80.00% to 119.99%
- 120.00% or greater

Shaded by: Census Tract, 2022

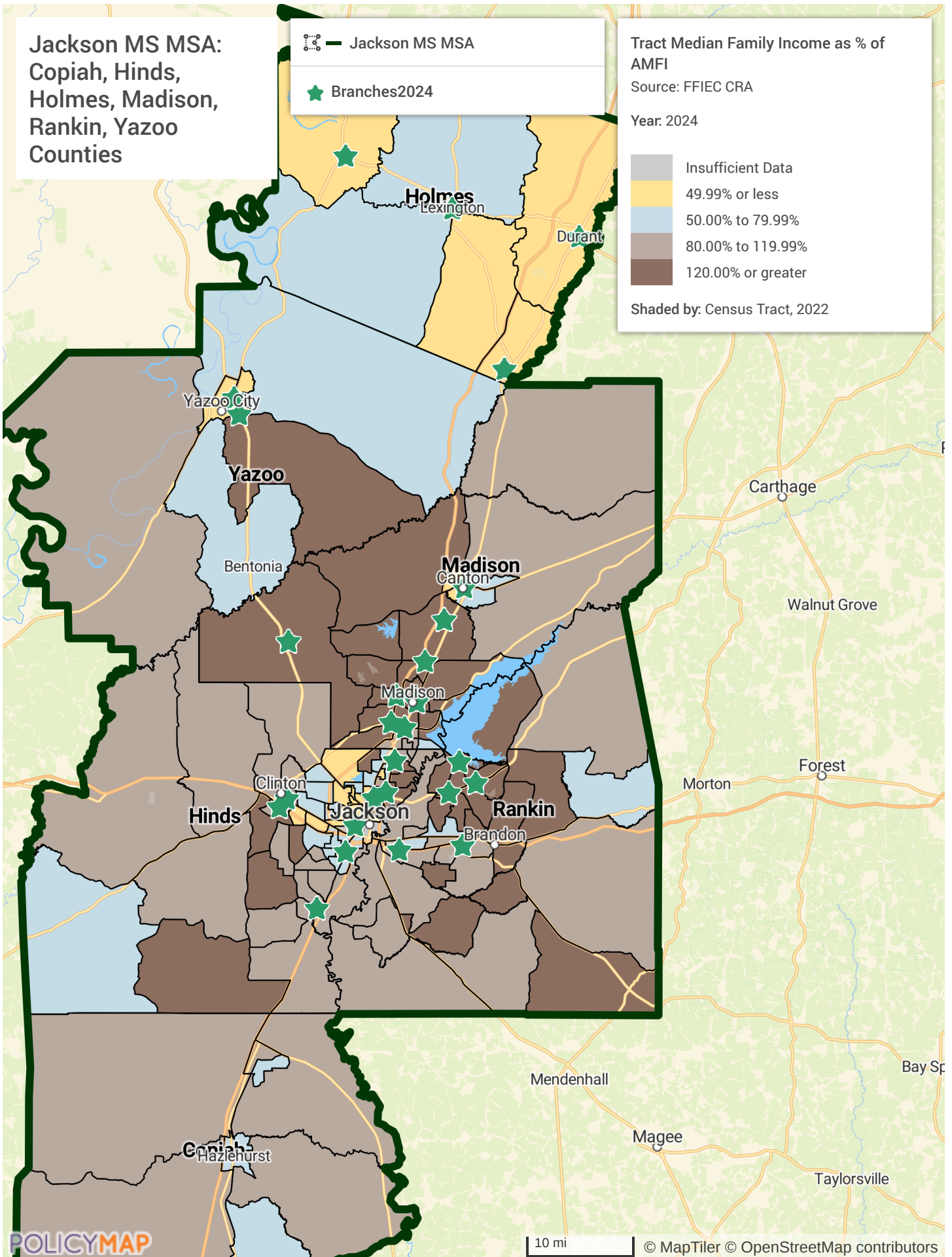

Lafayette County MS Non-MSA

Lafayette County MS Non-MSA

Branches2024

Tract Median Family Income as % of AMFI

Source: FFIEC CRA

Year: 2024

- Insufficient Data
- 49.99% or less
- 50.00% to 79.99%
- 80.00% to 119.99%
- 120.00% or greater

Shaded by: Census Tract, 2022

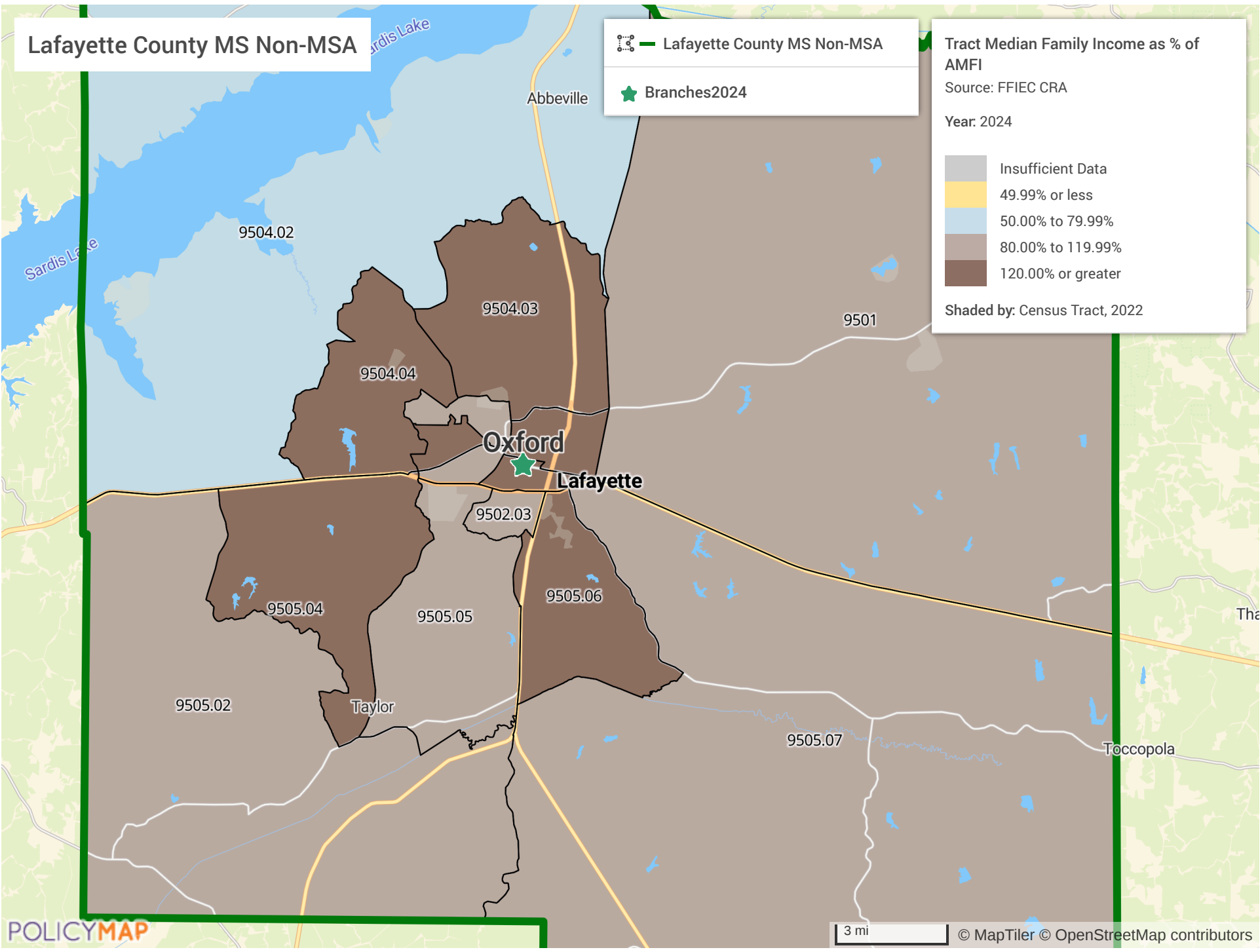

Lee County MS Non-MSA

Lee County MS Non-MSA

Branches2024

Tract Median Family Income as % of AMFI

Source: FFIEC CRA

Year: 2024

- Insufficient Data
- 49.99% or less
- 50.00% to 79.99%
- 80.00% to 119.99%
- 120.00% or greater

Shaded by: Census Tract, 2022

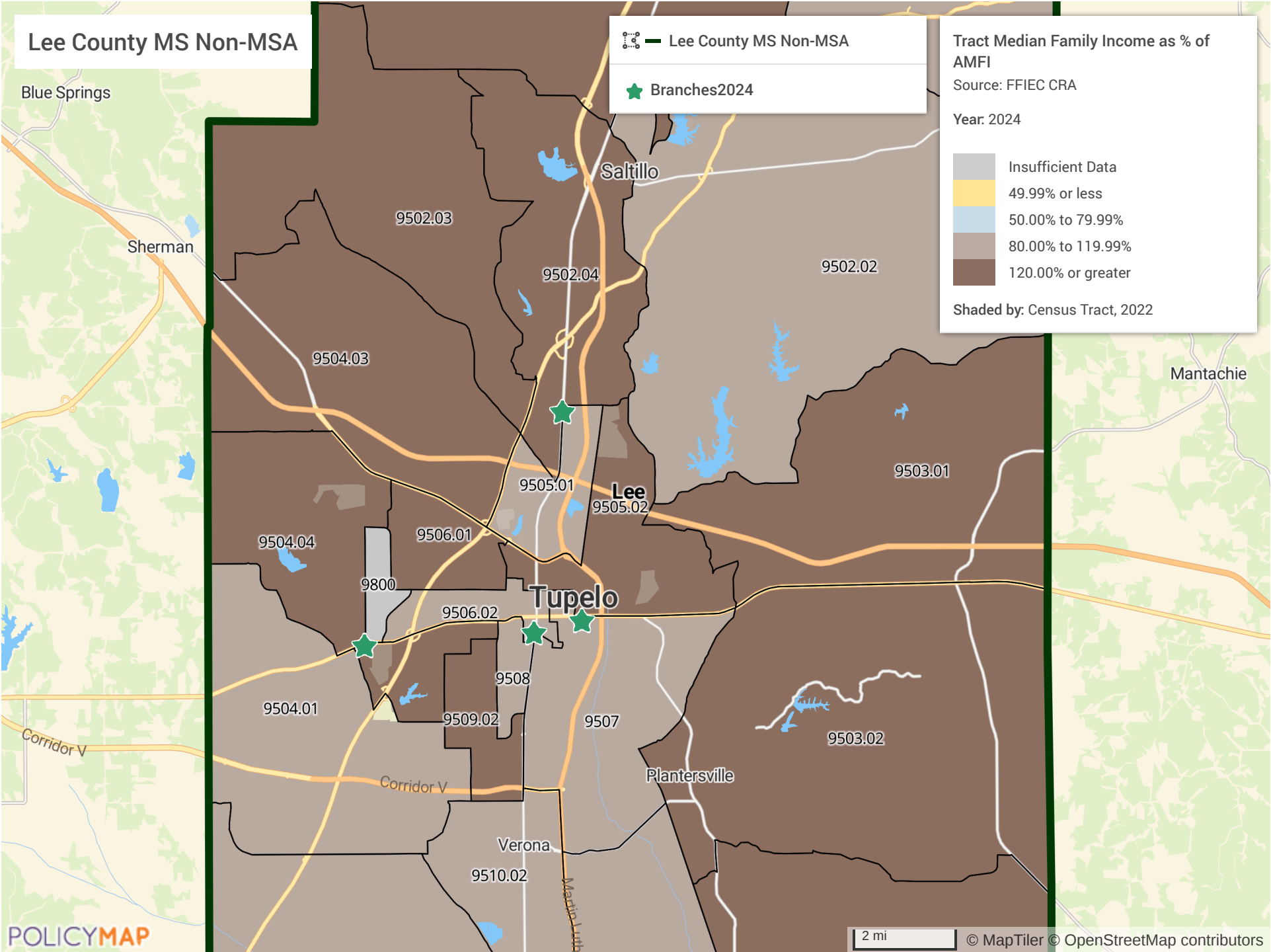

Memphis TN-MS-AR MSA: DeSoto County

Memphis TN-MS-AR MSA

Branches2024

Tract Median Family Income as % of AMFI

Source: FFIEC CRA

Year: 2024

- Insufficient Data
- 49.99% or less
- 50.00% to 79.99%
- 80.00% to 119.99%
- 120.00% or greater

Shaded by: Census Tract, 2022

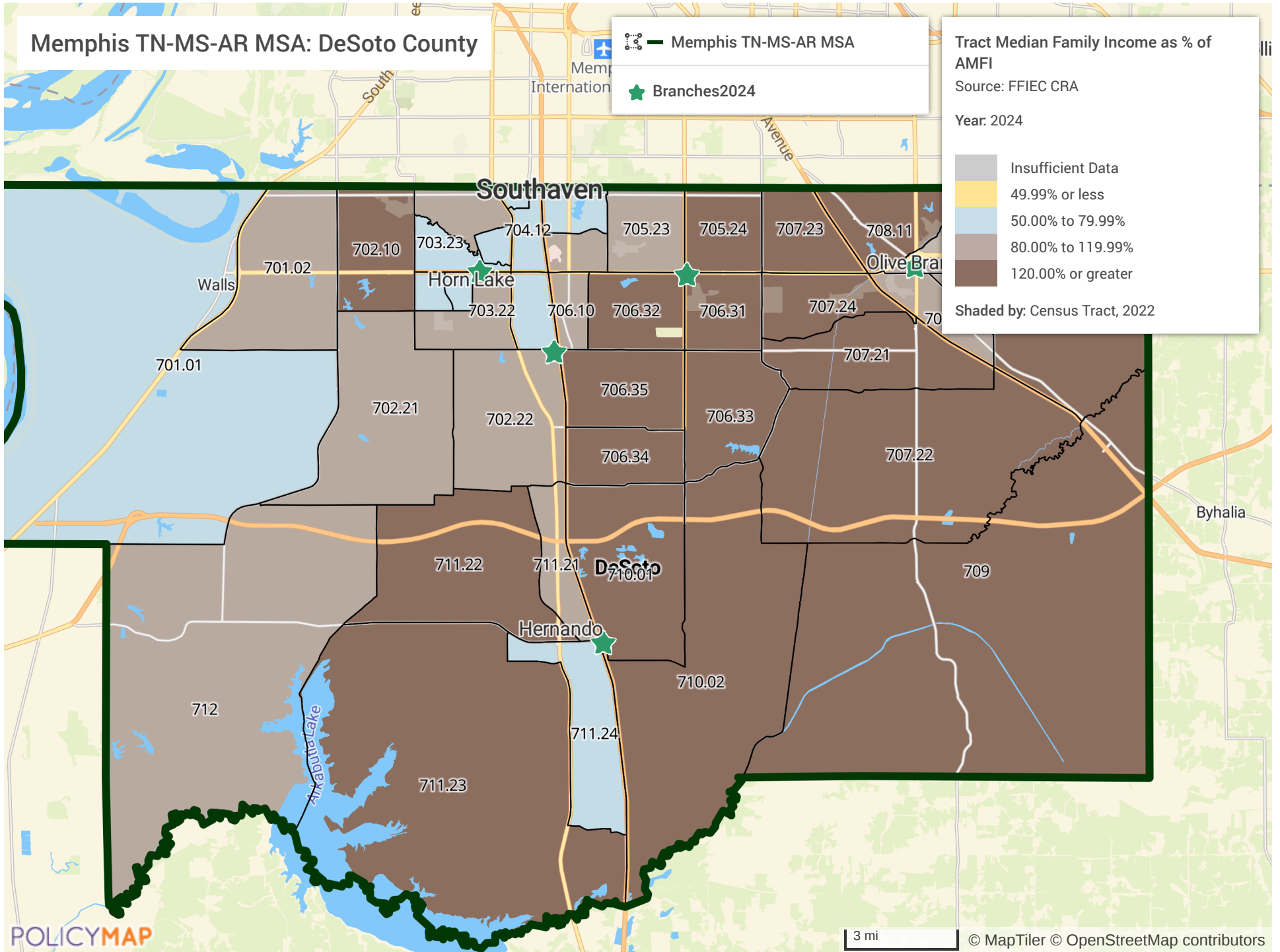

Northwest Mississippi Non-MSA: Bolivar, Grenada, Humphreys, Leflore, Sunflower Counties

Northwest Mississippi Non-MSA

Branches2024

Tract Median Family Income as % of AMFI

Source: FFIEC CRA

Year: 2024

- Insufficient Data
- 49.99% or less
- 50.00% to 79.99%
- 80.00% to 119.99%
- 120.00% or greater

Shaded by: Census Tract, 2022

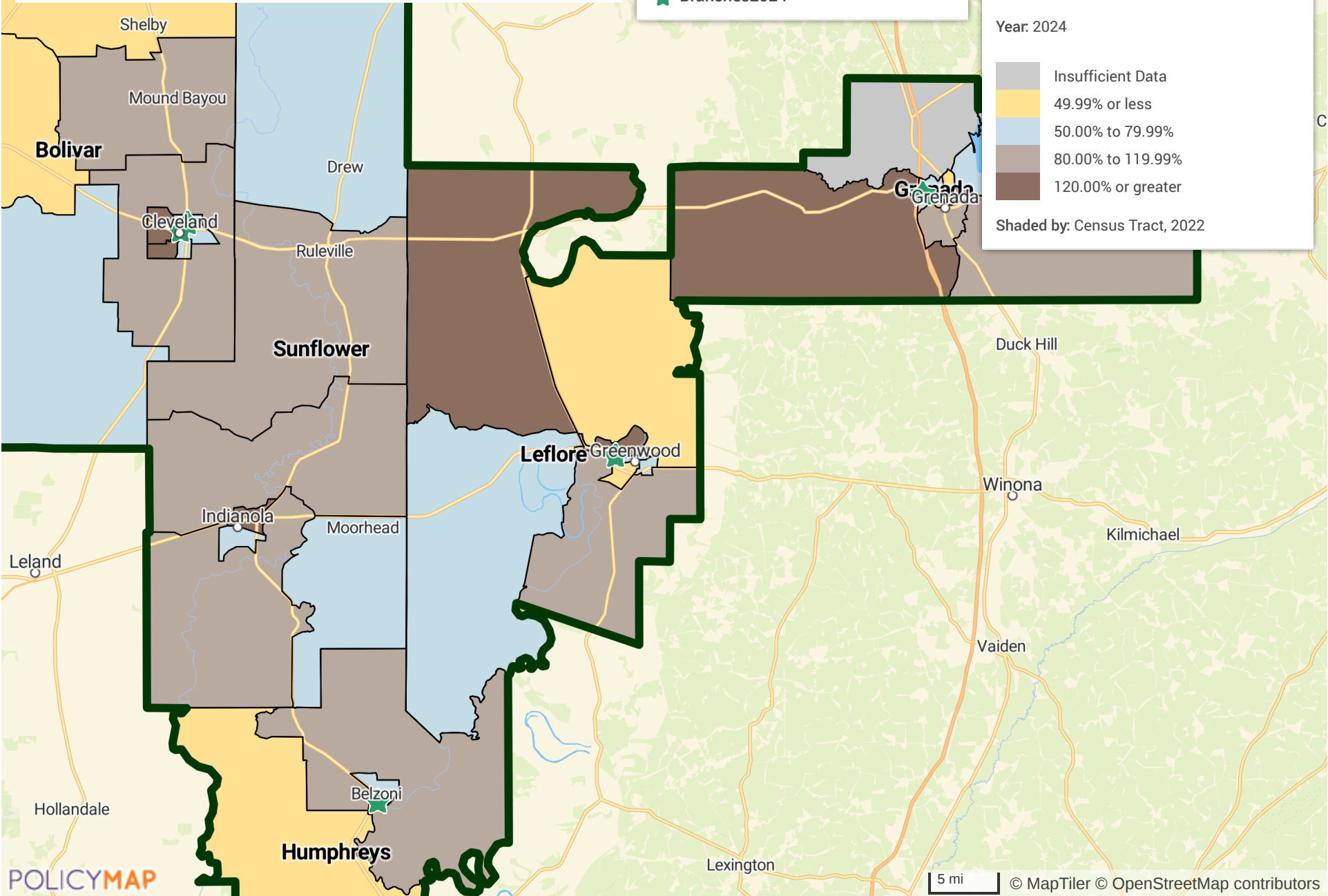

Oktoberbeha County MS Non-MSA

Oktoberbeha County MS Non-MSA

Branches2024

Tract Median Family Income as % of AMFI

Source: FFIEC CRA

Year: 2024

- Insufficient Data
- 49.99% or less
- 50.00% to 79.99%
- 80.00% to 119.99%
- 120.00% or greater

Shaded by: Census Tract, 2022

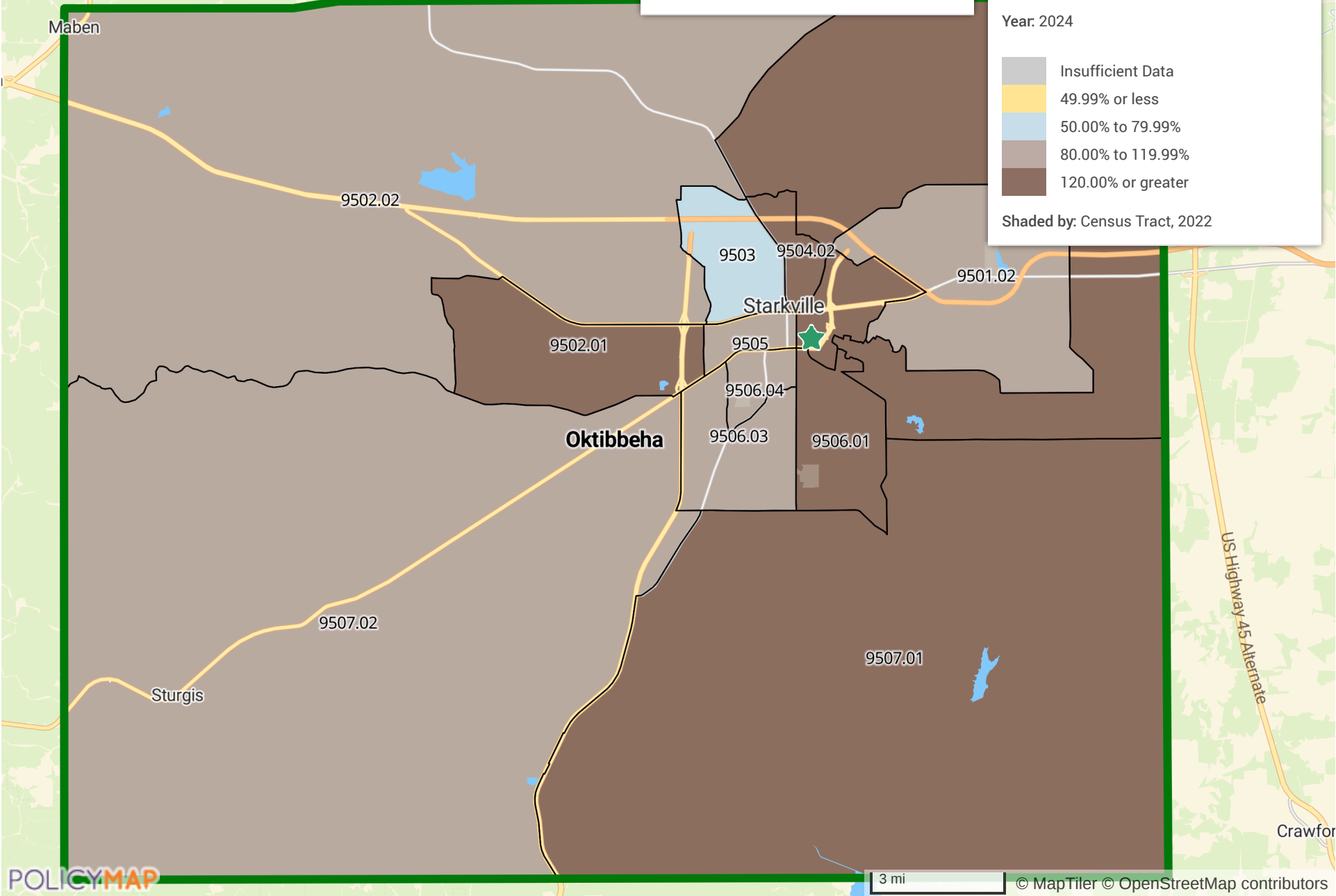

**Southwest Mississippi Non-MSA:
Lawrence, Lincoln,
Marion, Pearl River,
Pike, Walthall
Counties**





 Southwest Mississippi Non-MSA

 Branches2024

**Tract Median Family Income as % of
AMFI**

Source: FFIEC CRA

Year: 2024

-  Insufficient Data
-  49.99% or less
-  50.00% to 79.99%
-  80.00% to 119.99%
-  120.00% or greater

Shaded by: Census Tract, 2022

